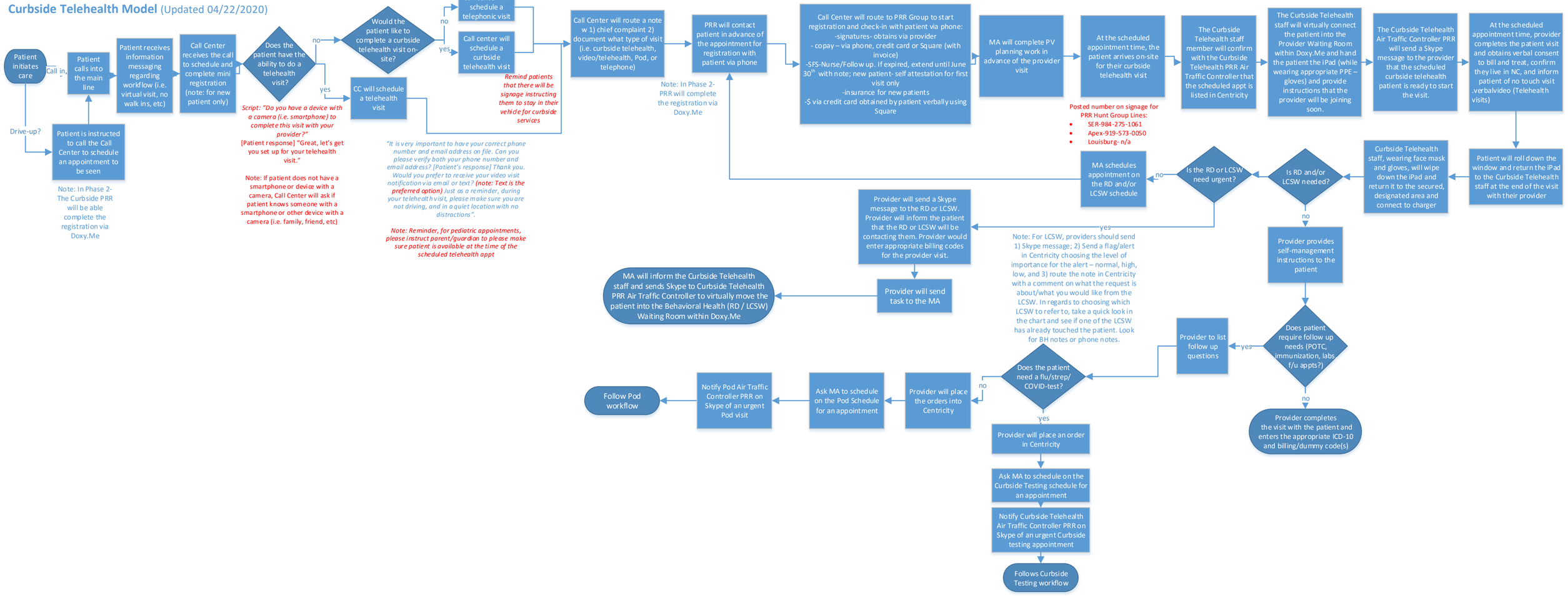Advance Community Health
Curbside Telehealth Model (Updated 04/22/2020)